

SPECIFICATION

1. SAND FILLING IN FOUNDATION FOR CLAYEY SOIL
2. FOUNDATION IN CONCRETE IN CM 1:1.5:10 WITH 45 MM STONE JELLY
3. ALL BRICK WORK USING 3" STOCK BRICK IN CM 1:2:6
4. ALL R.C.C. WORK 1:2:4 WITH STEEL ROD
5. ALL PLASTERING IN CM 1:2:6 12MM THICK
6. FLOORING WITH CEMENT CONCRETE 1:2:10 AND FINISHED WITH CM 1:4 12MM THICK OVER SUBGRADE OF SAND FILL
7. WEATHERING COURSE WITH 12MM THICK BRICK JELLY LINE CONC 1:1.4 AND ONE LAYER OF PLAT TILES LAID IN CM 1:3
8. COLOUR WASH 3 COATS FOR WALL
9. ALL WOOD WORK AND IRON WORK TO BE PAINTED WITH ONE COAT OF PRIMER AND TWO COATS OF EMERALD PAINT

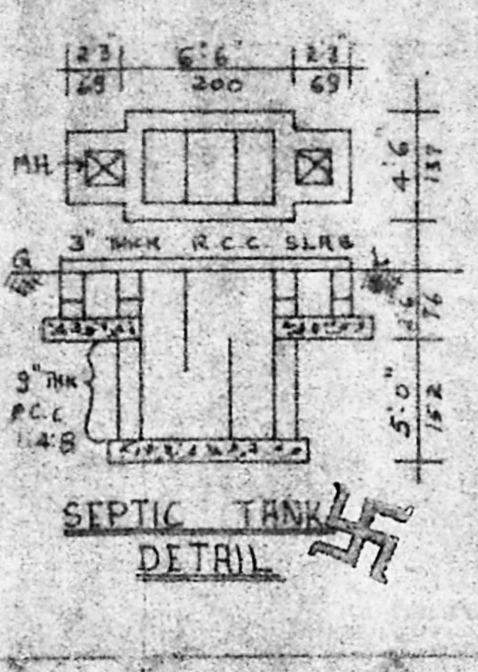
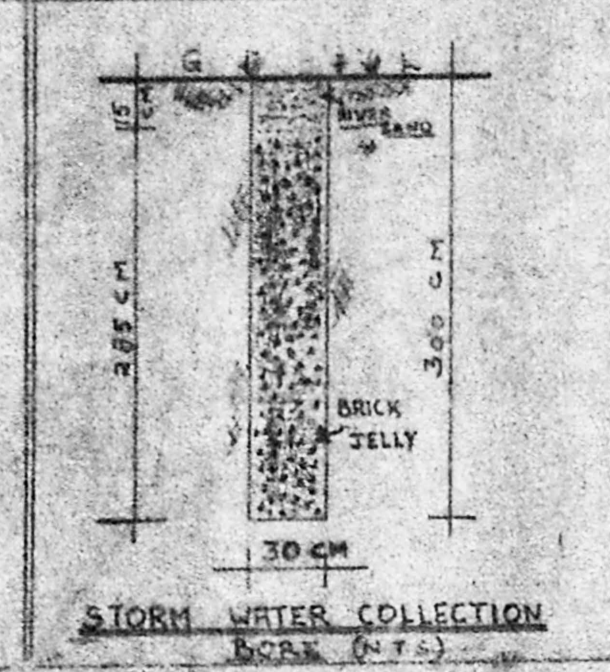
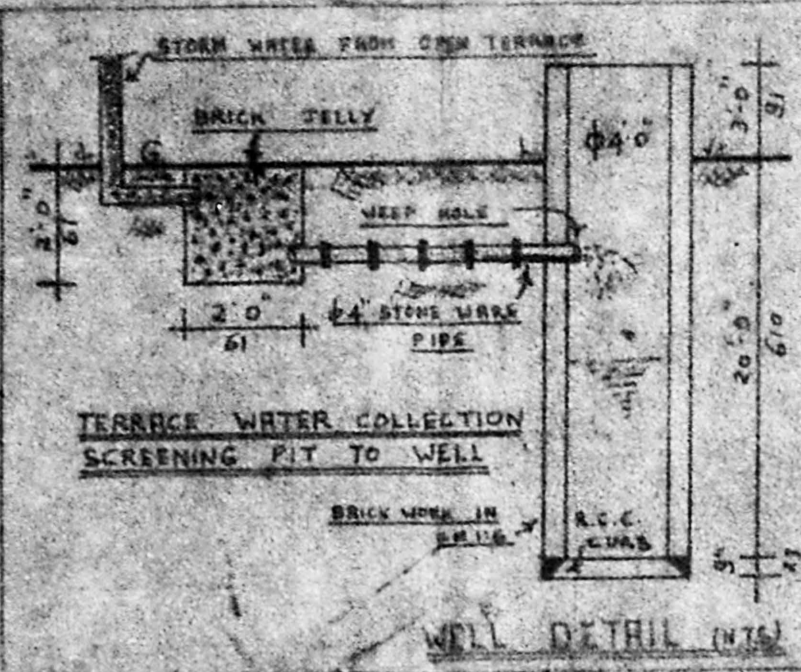

REFERENCE	FT.	IN.	CM.
D DOOR	33	6.6	100 x 200
D DOOR	30	6.6	91 x 200
D DOOR	26	6.6	76 x 200
W WINDOW	60	4.4	183 x 137
W WINDOW	46	4.6	131 x 137
W WINDOW	30	4.6	91 x 137
V VENTILATOR	30	2.9	91 x 21

RP Srinivas
A2/22625/94

PROPOSED ADDITION AND ALTERATION TO THE EXISTING BUILDING
AT PLOT NO. 46, 2nd MAIN ROAD SABARI NAGAR, IN S.NO. 44/2
PORUR, POKUR TOWN PANCHAYAT, MADRAS-116.

AREA	SQ. FT.	SQ. M.
EXT. G.F. PLINTH	830	77.10
PRO. F.F. PLINTH	742.5	68.97
PLOT COVERAGE 34%		
F.S.I. 0.65		

EXISTING BUILDING PLAN APPROVED IN P.R.NO. A/2/9/85 Dt. 28-6-85
 SCALE 1/100

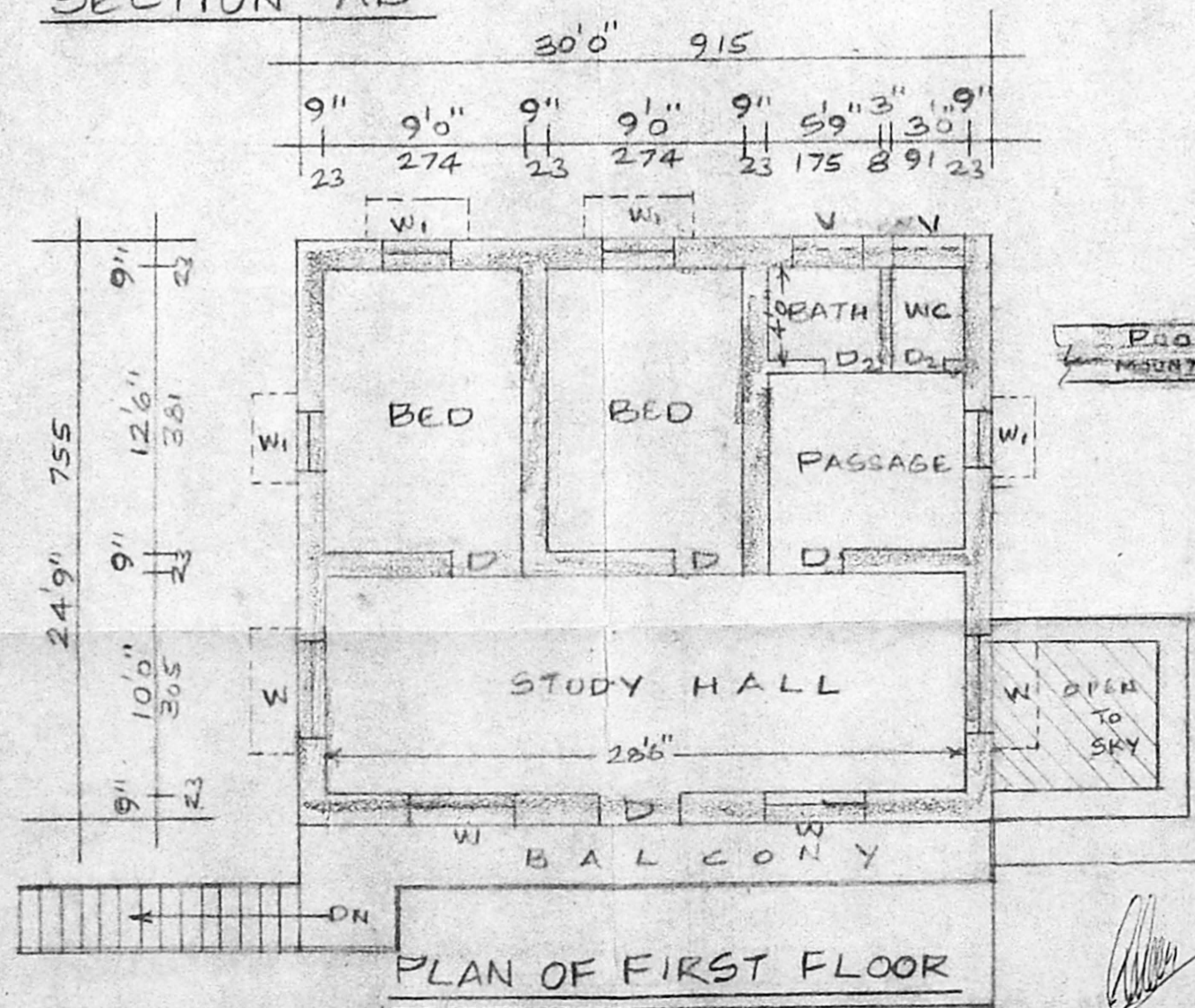
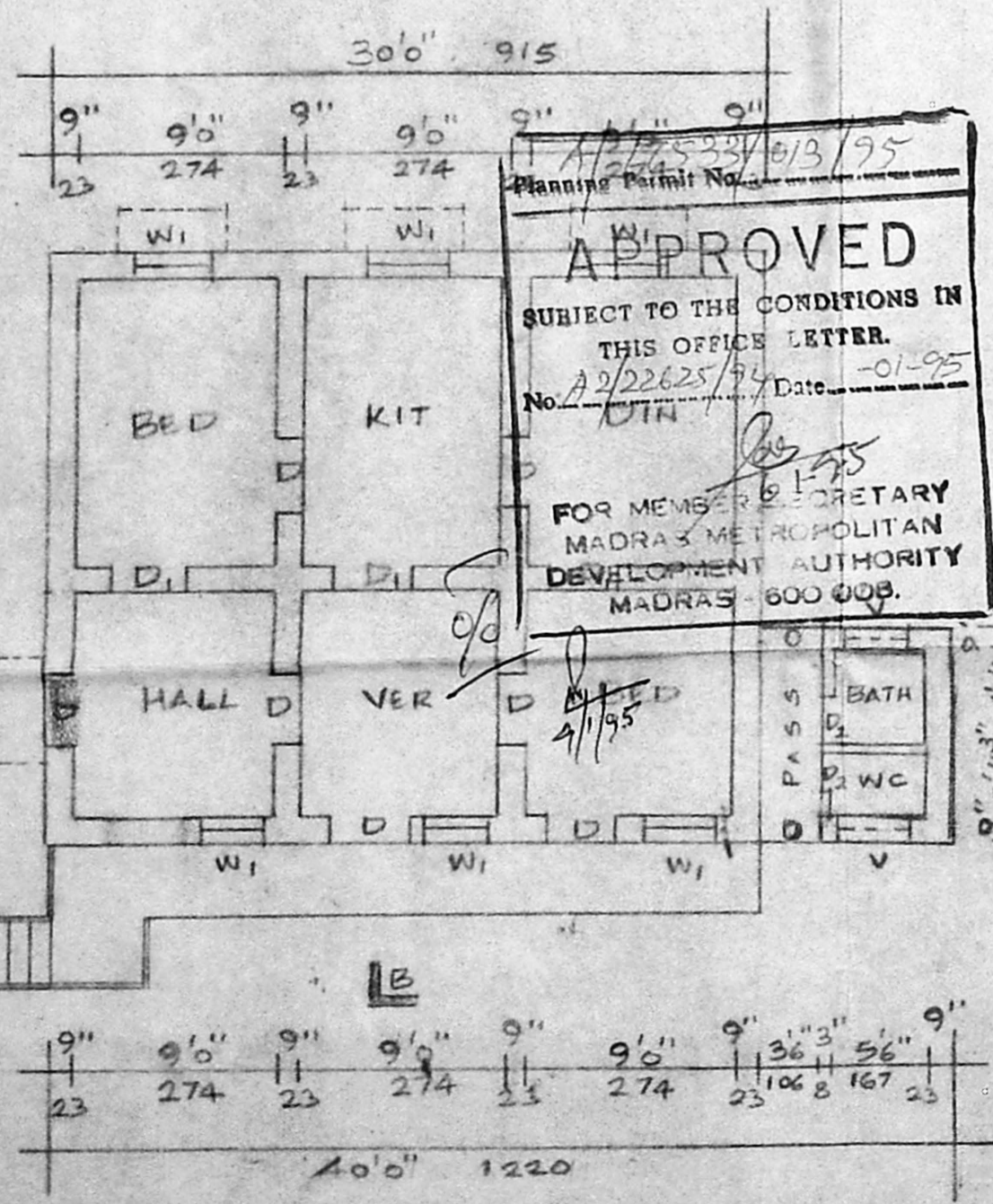
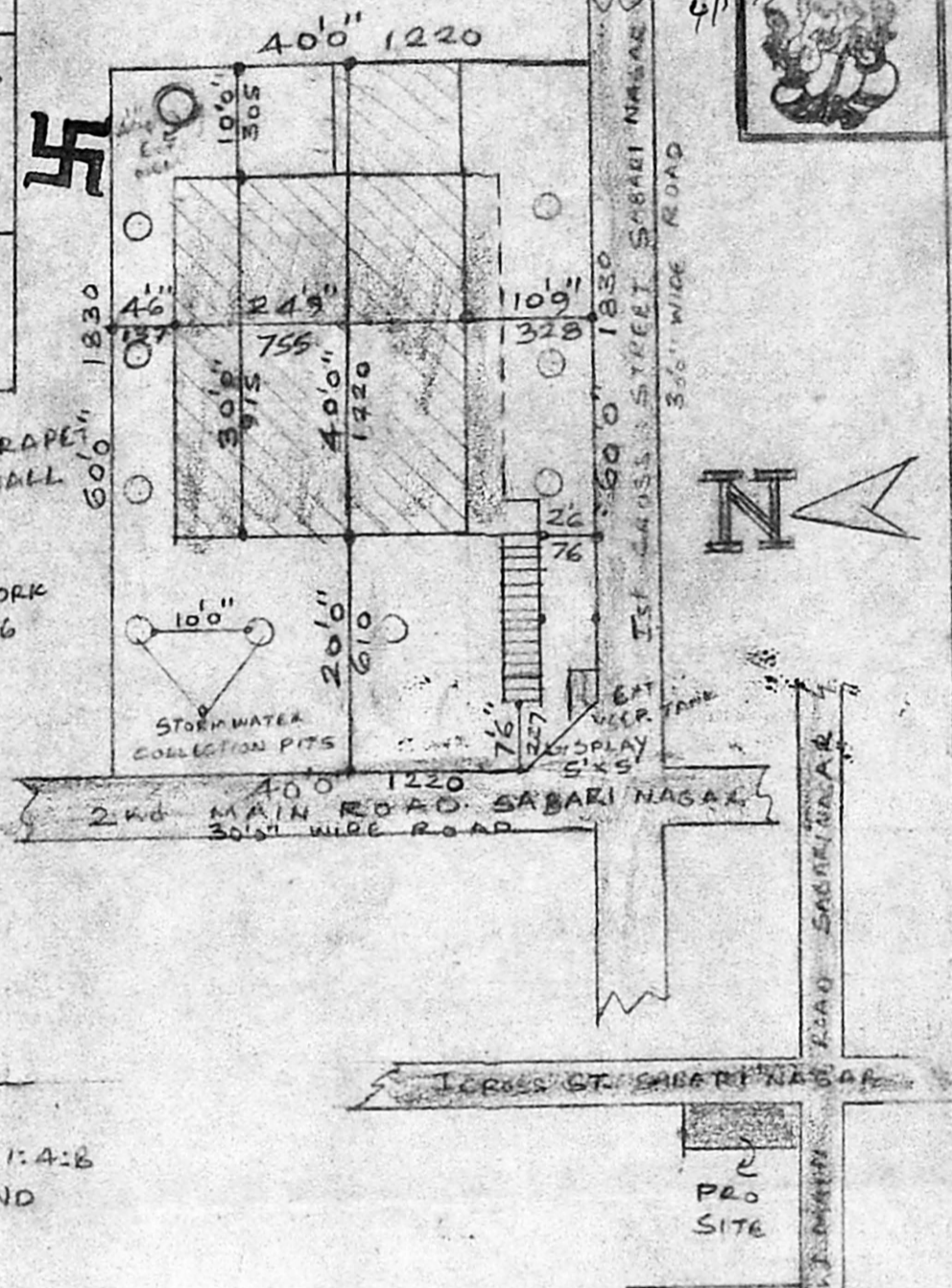
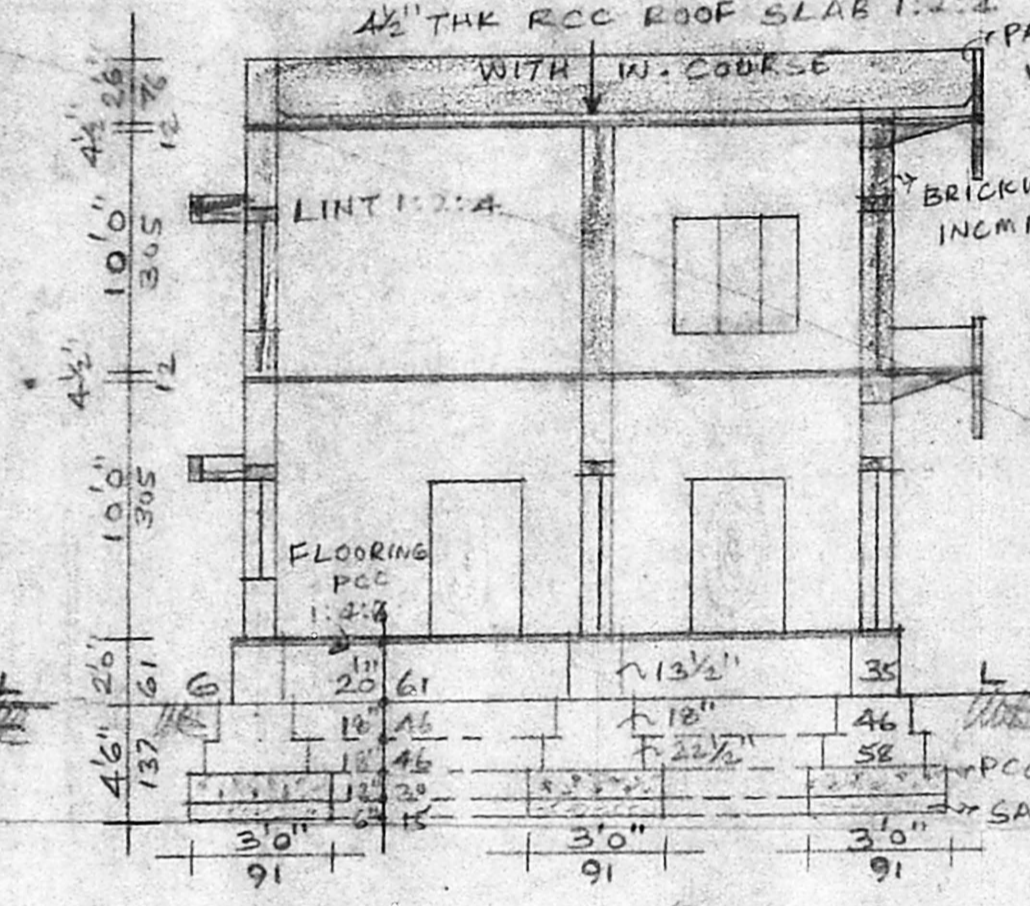
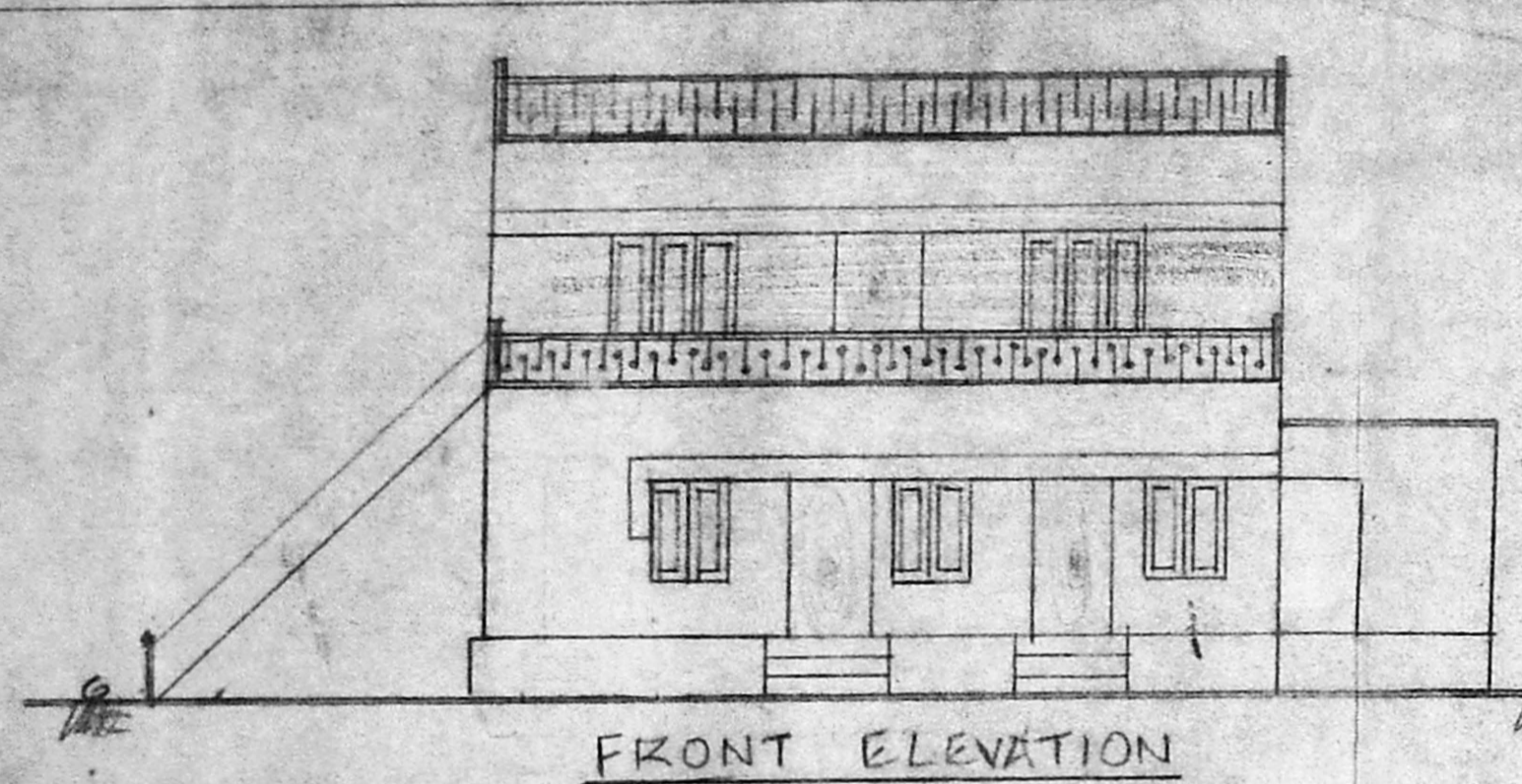

APPROVED
 SUBJECT TO THE CONDITIONS IN THIS OFFICE LETTER.
 No. A/2/22625/94 Date: 01-95
 FOR MEMBER SECRETARY
 MADRAS METROPOLITAN
 DEVELOPMENT AUTHORITY
 MADRAS-600 008.

G. KUMAR
 PLANNER & DESIGNER,
 159 KARUNEEGAR STREET,
 ADAMBAKKAM,
 MADRAS-88.

C. GANESAN,
 LICENSED SURVEYOR,
 Madurai Municipality, Tambaram Municipality,
 Ambattur Municipal Township,
 160, Karuneeagar Street, Adambakkam,
 MADRAS-600 088,
 PHONE No: 234 23 28
 LICENSED SURVEYOR